# CARTIPÀS MUNICIPAL – novembre 2014
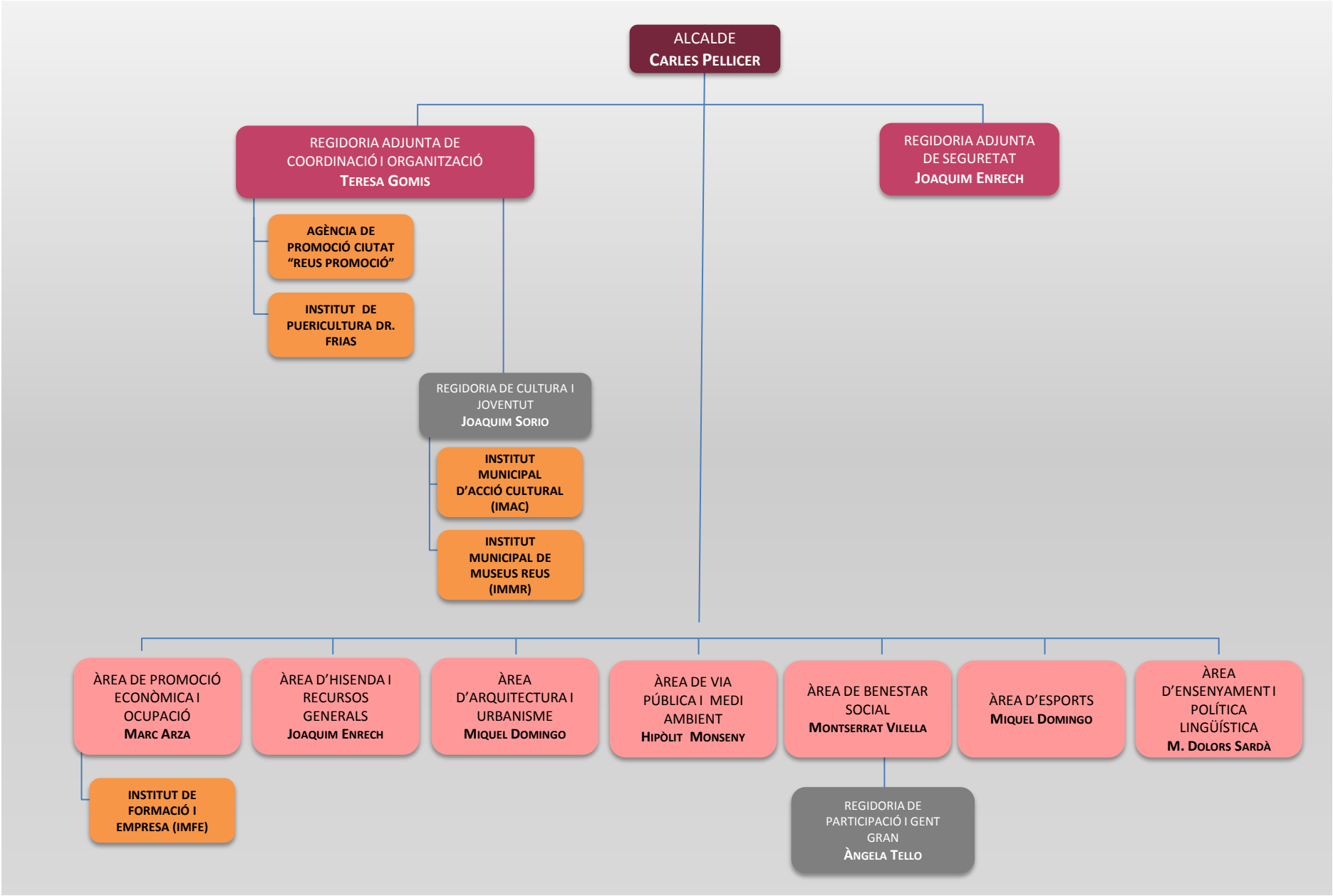
AJUNTAMENT DE REUS